

<b>Notes:</b> Do not scale this drawing. It is for reference only. All dimensions are in millimeters unless otherwise stated. The client is responsible for the accuracy of the information provided. The architect is not responsible for the accuracy of the information provided by the client.			
<b>Revisions:</b>			
<b>no.</b>	<b>date</b>	<b>description</b>	<b>by</b>
1.		Final design and construction documents	AS
2.		Revised design and construction documents	AS

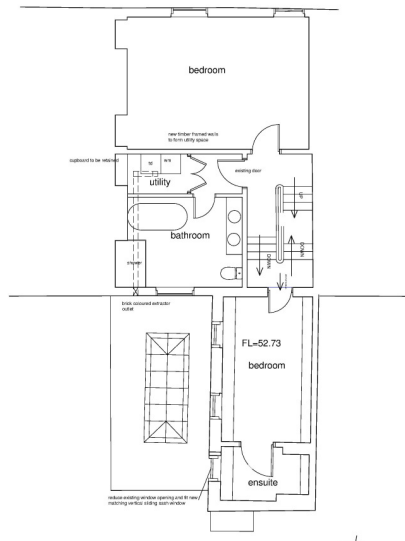

first floor house



<b>DESIGN 4 architecture ltd</b>			
<b>project</b>	<b>client</b>	<b>scale</b>	<b>revision</b>
6 Lurgan Road, Norton	Sally Drake	1:50	A
<b>drawing</b>	<b>date</b>	<b>member</b>	<b>revision</b>
Proposed First Floor Plan	April 2021	AS	A
<b>status</b>	<b>date</b>	<b>member</b>	<b>revision</b>
Design	April 2021	AS	A
Chestnut House    Norton    Birington    York    YO62 6DZ    01751 430763    01773 858896 tony.norton@design4architecture.co.uk    www.design4architecture.com			